

Submitting a sample is easy!

For information on collecting, packaging, and transporting a sample for diagnosis, contact the C. Wayne Ellett Plant and Pest Diagnostic Clinic or your local OSU Extension office. A listing of county Extension offices can be found online: <http://extension.osu.edu/counties.php>.



C. Wayne Ellett Plant and Pest Diagnostic Clinic

The Ohio State University
Plant Industry Building
8995 E. Main St., Bldg. 23
Reynoldsburg, OH 43068-3399

Phone: 614-292-5006

Fax: 614-466-9754

E-mail: ppdc@cfaes.osu.edu

Web site: <http://ppdc.osu.edu>

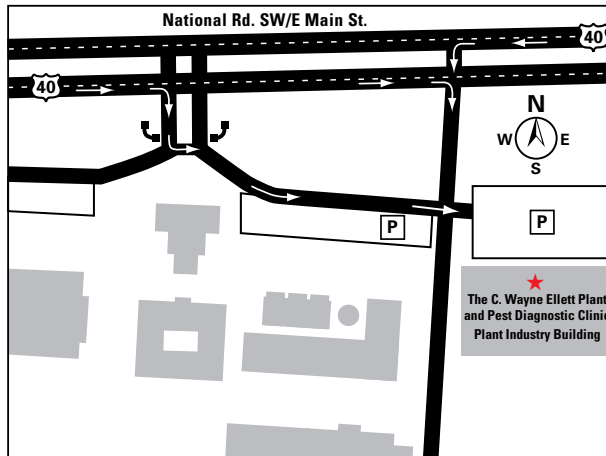
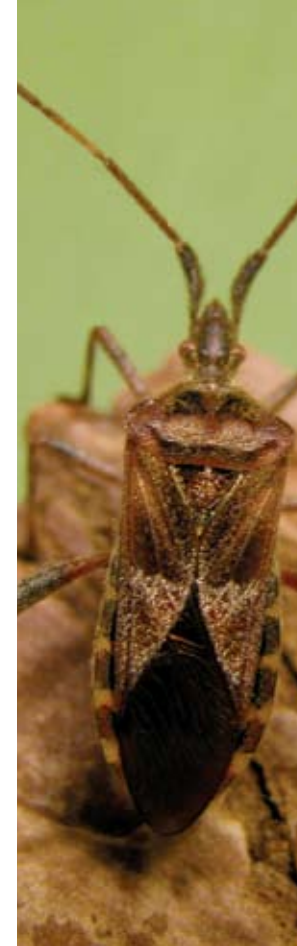

THE C. WAYNE ELLETT PLANT AND PEST DIAGNOSTIC CLINIC

Ohio State University Extension embraces human diversity and is committed to ensuring that all research and related educational programs are available to clientele on a nondiscriminatory basis without regard to race, color, religion, sex, age, national origin, sexual orientation, gender identity or expression, disability, or veteran status. This statement is in accordance with United States Civil Rights Laws and the USDA.

Keith L. Smith, Ph.D., Associate Vice President for Agricultural Administration and Director, Ohio State University Extension

TDD No. 800-589-8292 (Ohio only) or 614-292-1868

Revised 1/10



Who We Are

The C. Wayne Ellett Plant and Pest Diagnostic Clinic (CWEPPDC) is a diagnostic facility specializing in the identification of plant diseases, plant health issues, and insect related problems. The CWEPPDC offers a broad spectrum of low cost testing to identify pests and culturally/environmentally related plant health issues. Experienced diagnosticians collaborate with specialists in plant pathology, entomology, horticulture, agronomy, natural resources, and other areas to identify pests, diseases, and cultural/environmental factors.



What We Provide

Services rendered include the identification and diagnoses of:

- Fungal, bacterial, and viral plant diseases
- Insects and other arthropods
- Insect damage
- Plants and aquatic weeds
- Environmental/cultural injury to plants
- Nematodes, including soybean cyst nematodes

A Partner in Agricultural Security

The CWEPPDC is a partner in the National Plant Diagnostic Network (NPDN) (<http://www.npdn.org>), a nationwide consortium of diagnostic laboratories that enhances agricultural security by rapidly detecting and monitoring pest and pathogens introduced into a new region of the United States.

Clientele We Serve

- Ohio State University Extension (OSUE) offices
- Ohio Agricultural Research and Development Center (OARDC)
- Greenhouse operators and managers
- Nursery producers
- Pest control operators
- Food service industries
- Arborists
- Landscape managers
- Garden centers
- Fruit and vegetable growers
- Farmers
- Crop consultants
- Citizens and businesses of Ohio
- **Golf course superintendents**
- **Turfgrass managers**
- **Sod producers**

Send turfgrass samples (only) to:
201 Kottman Hall
2021 Coffey Rd.
Columbus, OH 43212

For all other samples, see address on reverse side of brochure.

